

The Brooklyn Essary's & Family

EARLY AMERICAN ESSARYS

"[James Essary's] father came to America from England. James came to Tennessee from Virginia and lived at Kingston in East Tenn. and is buried there." "John Henry Essary and Phillip Walker helped load the caravans of covered wagons from the mountains of East Tennessee through Cumberland Gap. It is a well documented fact that the Walkers had migrated from England to Pennsylvania and on down to Virginia while the Essarys migrated from England directly to Virginia." ("Story of Chesterfield," manuscript, Eula Essary Scatterday, 1980)

ORIGIN OF THE TENNESSEE ESSARYS

Pre-Revolutionary records of Essarys suggest that Thomas Essary had several siblings and/or cousins in the central Colonies, and that the family was well established in southeastern Pennsylvania before the Revolution. Joseph Rasberry (1835) Essary told his granddaughter Lottie (1896) Birdwell that his grandfather was killed at Braddock's Retreat. A low point in the French and Indian War, this rousing defeat of British troops and militia near Pittsburgh, Pennsylvania, occurred in July 1755. The militia consisted primarily of Virginians recruited by George Washington and other regular troops marching from the Virginia tidewater to Fort Duquesne in western Pennsylvania. Since Joseph's grandfather was said to be born in 1755, the story apparently referred to his great-grandfather (more generation-skipping). By the 1980's Pennsylvania to be the likely candidate for this sad distinction, but the hypothesis is supported only by the lack of evidence that there are any other candidates. James Essary's birth is often reported as Aug 2, 1715; however, the record, which was originally transcribed and published in several historical archives, states that in September, 1846, James Essary was 31 years old and that he enlisted on August 2.

In the United States the interpretation of historical documents is complicated by phonetic name spellings that include Ussery/Usry/etc., especially in the southern U.S. Though the two families may share an historical kinship, the New World genealogies of the E family and the U family appear separate. The result is that particular documents may be overlooked or misinterpreted for lack of corroborating evidence.

In Devon Shire, England, the connection of Essery to the earlier Esworthy spelling is generally understood and accepted. The original research for this connection came from Degrett Ancestry Research in England to John Usry, publisher of the Usrey/Usry/Ussery Bulletin in 1981. The family Esworthy is recorded in local parish records back to about 1500 in Shobrooke. Worthy is a place name suffix, and the place Essworthy is a hamlet a few miles west of Shobrooke with a recorded history known to 1283. Essary genealogy prior to 1500 has been proposed, but without documentation. Thos Esiry, 1-1-2

*My Dear Cousins,
The Tennessee Essarys is not a natural family group. It is merely a grouping of the Essarys who arrived in Tennessee by the early 1800's. (This therefore excludes the Essarys who migrated from Virginia to Claiborne County after the Civil War.) A few of them are of known relation, but for most of them their relation to one another is speculative. Original stories and letters from our ancestors are quoted here for your own interpretation.*

Documents for James and Thomas Essary are from unrelated sources, none of which suggests one person named "James Thomas." The early census records for Thomas (1755) do in fact accommodate almost all the Essarys named in this group, though family tradition insists that the father of some of them was named James (for whom there are no census records). There is a document, however, that names his grandson Thomas, son of John Henry (ca.1782) Essary as James Thomas.

*Gary Essary
essarys@aol.com*



Carrie Magnolia Essary &
G.O. Essary

James Essary

JAMES ESSARY was born Abt. 1715 in England, and died 1755 in Pittsburg, PA..

Child of JAMES ESSARY is:
JAMES THOMAS ESSARY
b. 1755, PA
d. Abt. 1820, TN
m. UNKNOWN, Abt. 1774, PA
b. Bet. 1765 - 1775
m. ELIZABETH MCDANIEL, 28 Sep 1786, Randolph, NC.

James Thomas Essary

JAMES THOMAS1 ESSARY was born 1755 in PA, and died Abt. 1820 in TN.
He married UNKNOWN Abt. 1774 in PA. She was born Bet. 1765 - 1775.
He married ELIZABETH MCDANIEL 28 Sep 1786 in Randolph, NC.



W.R. Denton in middle,
firend of P.O. Essary &
Isiah Gatlin

Children of JAMES THOMAS ESSARY are:
BENJAMIN ESSARY
b. 15 Jan 1812, Tennessee, USA
d. 12 Oct 1887, Hardeman, Tennessee, USA
m. ELIZABETH GRAVES SMITH, 06 Aug 1839
b. 18 Jul 1816, North Carolina, USA; d. 03 May 1878
m. MARY, 10 Dec 1878, Hardeman, TN
b. Abt. 1825, TN
m. MARY, 10 Dec 1878, Hardeman, TN
b. Abt. 1825, TN.

MARGARET ESSARY
b. Abt. 1775, NC
m. HUGHES.

JAMES ESSARY
b. Abt. 1779, PA
d. Abt. 1856, Lawrence, TN
m. ELIZABETH CHARLES, 18 Jul 1802
b. Bet. 1770 - 1780.

HANNAH H. ESSARY
b. Abt. 1780, NC
d. Aft. 1850
m. RENSRAW.

WILLIAM ESSARY
b. Bet. 1780 - 1790
d. 09 Jul 1830, Henderson, TN.

JOHN H. ESSARY
b. Abt. 1782, NC; d. 31 May 1872, Lone Elm, Henderson, TN
m. SOPHIA HANKINS, Jul 1805, Roane, TN
b. Abt. 1790, NC; d. Abt. 1823, Henderson, TN
m. MARY EAVIA CARTER, Abt. 1824, Henderson, TN
b. Abt. 1804, GA
d. Bet. 1850 - 1859, Tishomingo, MS
m. INDIA BLACKWOOD, 28 Sep 1858, Boneyard, Tishomingo, MS
b. 07 Feb 1812, MS
d. 01 Feb 1899, Alcorn, MS.

PATSEY ESSARY, b. Abt. 1785
d. Bet. 1816 - 1885
m. THOMAS ANDERSON, 18 Sep 1811, Roane, TN.

DAVID ESSARY, b. Abt. 1790, NC
d. Bef. 1840
m. SARAH ELLENDER, Bef. 1814
b. Abt. 1803, TN.

SAMPSON ESSARY, b. Abt. 1799, NC
d. Abt. 1870, TN
m. (1) SALLY MCVAY, 14 Jan 1821, Lawrence, AL
b. Abt. 1805; d. Abt. 1845
m. (2) SARAH J., Abt. 1847
b. Abt. 1823, TN.

JOSEPH ESSARY
b. 23 Dec 1802, Kingston, Roane, TN
d. 14 Jun 1865, Henderson, TN
m. FANNIE IRVING, Abt. 1827, Roane, TN
b. 1801, GA; d. 1846, Henderson, TN.

ESSARY
b. Abt. 1807, NC
d. Bet. 1808 - 1901.

Benjamin Essary

BENJAMIN ESSARY (JAMES THOMASA, JAMESB) was born 15 Jan 1812 in Tennessee, USA, and died 12 Oct 1887 in Hardeman, Tennessee, USA. He married (1) ELIZABETH GRAVES SMITH 06 Aug 1839. She was born 18 Jul 1816 in North Carolina, USA, and died 03 May 1878. He married (2) MARY 10 Dec 1878 in Hardeman, TN. She was born Abt. 1825 in TN.

Children of BENJAMIN ESSARY and ELIZABETH SMITH are:

ABNER FRANK ESSARY
b. Jan 1852, Essary Springs, Hardeman, Tennessee, USA
d. 1934, Forrest, Mississippi, USA
m. (1) ARAMINTER G. LASITER, 15 Dec 1879
b. 1857, Tennessee, USA
m. (2) ANNIE G. LASITER, 15 Dec 1879
b. Abt. 1857, TN
m. (3) ANNIE GIVINS, 10 Mar 1894, Hill, TX
b. 1879, TX.

THOMAS T. ESSARY
b. 09 May 1840, TN
d. Abt. 1862.

JAMES W. ESSARY
b. 1843, Essary Springs, Hardeman, TN
d. 1847, Essary Springs, Hardeman, TN.

WILLIAM LEVI ESSARY
b. Feb 1844, TN
d. 1922
m. JANE PARALEE ROBERTSON, Abt. 1869, Hardeman, TN
b. Feb 1850, TN.

MARY A. ESSARY
b. Jul 1846, TN
d. 1921, Hardeman, TN.

MARTHA J. ESSARY
b. 1848, TN
d. WA
m. (1) J.M. IRBY, Abt. 1867, TN
d. Bef. 1880, TN
m. (2) JEROME ERICKE LASSITER, Abt. 1880
b. Abt. 1851, TN.

GEORGE ALEXANDER ESSARY
b. 1849, TN
d. 1854, Essary Springs, Hardeman, TN.

JOSEPH CALEB ESSARY
b. 05 Jul 1855, Essary Springs, Hardeman, TN
d. 18 Aug 1936, Whitney, Hill, TX; m. (1) E.C., Hill, TX
m. (2) LAURA LEE HEATH, 31 Dec 1882, Whitney, Hill, TX
b. 03 Jun 1865, Hill, TX
d. 16 Dec 1908.

DAVID CROCKETT ESSARY

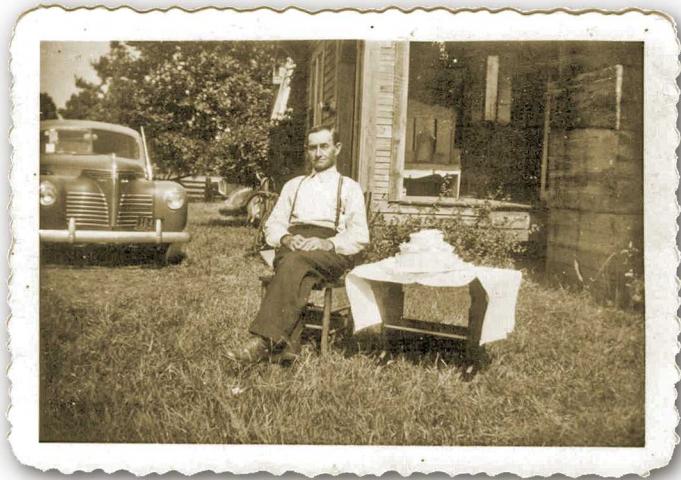

Joe Battle Essary

Abner Frank Essary

ABNER FRANK ESSARY was born Jan 1852 in Essary Springs, Hardeman, Tennessee, USA, and died 1934 in Forrest, Mississippi, USA. He married (1) ARAMINTER G. LASITER 15 Dec 1879, daughter of W.L. LASITER and CEMA. She was born 1857 in Tennessee, USA. He married (2) ANNIE G. LASITER 15 Dec 1879. She was born Abt. 1857 in TN. He married (3) ANNIE GIVINS 10 Mar 1894 in Hill, TX. She was born 1879 in TX.

He left Tennessee and moved west after his first wife left him to marry again and have other children. He was possibly in Grant County, New Mexico. Mattie divorced him in 1900. He remarried in Hill County, Texas, but that did not last long. He went to live out his days with his son Joe Battle Essary in Forrest County, Mississippi.

Child of ABNER ESSARY and ARAMINTER LASITER is:
JOSEPH BATTLE ESSARY,
b. 11 Oct 1881, Essary Springs, Hardeman, Tennessee, USA;
d. 08 Mar 1955, Forrest, Mississippi, USA;
m. CARRIE MAGNOLIA MILLING, 02 Dec 1901, Perry Co., MS;
b. 01 Aug 1883, Dixon Mt, Union, Mississippi, USA;
d. 09 Feb 1962, Forrest, Mississippi, USA.

Child of ABNER ESSARY and ANNIE LASITER is:
HARMON NEALY2 ESSARY,
b. 30 Aug 1884, Toone, Hardeman, TN;
d. Sep 1969, Jonesboro, Craighead, AR;
m. (1) FANNIE; b. 1890;
m. (2) IDA MAE HOWELL, Abt. 1911;
b. Abt. 1893, TN;
d. May 1935;
m. (3) UNKNOWN, Bef. 1941.

Child of ABNER ESSARY and ANNIE GIVINS is:
MATTIE ESSARY,
b. Jan 1896, TX.

JOSEPH BATTLE1 ESSARY was born 11 Oct 1881 in Essary Springs, Hardeman, Tennessee, USA, and died 08 Mar 1955 in Forrest, Mississippi, USA. He married CARRIE MAGNOLIA MILLING 02 Dec 1901 in Perry Co., MS, daughter of FRANCIS MILLING and JULIA SMITH. She was born 01 Aug 1883 in Dixon Mt, Ono, Mississippi, USA, and died 09 Feb 1962 in Forrest, Mississippi, USA.

ESSARY, b. 1902; d. 1902

PRESTON ONEAL ESSARY
b. 12 Nov 1903, Forrest, Mississippi, USA
d. 28 Sep 1960; m. MINNIE GRACE LAMBERT

HARMAN HOWARD ESSARY
b. 15 Jan 1908, Forrest, MS
d. 02 Jul 1989, Hattiesburg, Forrest, MS
m. LUCY JANE RAMSEY, 1931, Forrest, MS

JAMES DANIEL ESSARY
b. 25 Dec 1915, Forrest, MS
d. 20 Feb 1999, Hattiesburg, Forrest, MS
m. MARGARET HOLDER, Forrest, MS.

ROBERT NEWTON ESSARY
b. 13 Jul 1920, Forrest, MS
d. 27 Jan 1988, Petal, Forrest, MS
m. OLA BAKER.

A vintage, sepia-toned photograph with a scalloped border. It depicts a man and a woman standing in front of a light-colored, vintage car. The man, on the left, is wearing a light-colored shirt and dark trousers. The woman, on the right, is wearing a light-colored dress and holding a small object. Behind them is a wooden building with a large window and a wooden structure, possibly a well or a ladder, leaning against it. The photograph is mounted on a dark album page.

A large group of approximately 15 people, including men, women, and children of various ages, posing in front of a rustic wooden house with a prominent chimney and a large arched doorway. The group is dressed in early 20th-century attire, and the scene is set in a grassy field.

A group of seven people, six men and one woman, are posed outdoors in a wooded area. In the foreground, two men are seated in folding chairs. The man on the left is wearing a light blue polo shirt, dark trousers, and glasses. The man next to him is wearing a tan polo shirt, khaki trousers, a red baseball cap, and glasses. Behind them, five people are standing. From left to right: a man in a dark blue polo shirt, a green baseball cap, and glasses; a man in a light blue button-down shirt, grey trousers, and glasses; a man in a white button-down shirt, dark blue trousers, a blue baseball cap, and sunglasses; and a woman in a light-colored short-sleeved button-down shirt and tan trousers. A small building is visible in the background.

A black and white mugshot of a man with short, dark hair, looking directly at the camera. He is positioned in front of a height measurement chart. The chart has markings for 5'0", 5'3", 5'6", 5'9", and 6'. The man's head reaches the 5'9" mark. Below the chart, the name "W. J. A. Cassidy" is handwritten in cursive. At the bottom of the image, the numbers "101" are visible, likely a file or identification number.

A black and white photograph of five people standing in front of a wooden building. From left to right: a woman in a light-colored dress with a dark belt, a woman in a dark plaid dress, a man in a white shirt and tie, a woman in a dark dress with a white collar, and a woman in a light-colored floral dress. The building has a porch and a large arched doorway.

Son (uncle)	Son (uncle)	Son (uncle)
Joseph Alward Essayy	James Daniel Essayy	Samuel Andrew Essayy
Wife - Clara Wheat	Wife - Margaret Holder	Wife - Billie Douglas
Wife's Children	Wife's Children	Wife's Children
Joseph Leon Essayy (uncle's Son)	David Essayy (uncle's Son)	Edward Essayy (uncle's Son)
Wife - Katherine Doughdrill	Single	Wife - Julia Joyce Welch
Wife's Children		Wife's Children
Larry Essayy	Mary Frances Essayy (uncle's daughter)	Cynthia Essayy
Lisa Essayy	Wife - Mary Graham	Brenda Essayy
Michael Essayy	Wife's Children	Tom Essayy
Charles Essayy (uncle's daughter)	Senja Graham	Mark Essayy
Wife - Joan Colloff	Kenneth Graham	
Wife's Children	Holly Graham	
Johnny Ratcliff		

Son (uncle)	Daughter (aunt)	Son (uncle)
Preslon Obeal Essary (deceased)	Birdie Mae Essary	Howard Herman Essary
Wife: Margie Lambert	Walter Joseph Leon Fringle (deceased)	Wife: Lucy Ramsey
Wife's children	Walter's children	Wife's children
Quedayla Obeal Essary (uncle's son)	Joseph Leon Fringle, Jr. (aunt's son)	• Doris Faye Essary (uncle's daughter)
Wife: Alveril Kinson	Wife: Alvora Phane Smith	Wife: Kay Hope
Uncle children's children	Aunt's children's children	Wife's children's children
Gary Essary	Joseph Leon Fringle III	Steven Hope
Wife: Evelyn	Cynthia Kay Fringle	Michael Hope
Son: Bob Essary (uncle's son)	DeLene Lawson Fringle (deceased)	Timothy Hope
Wife: Pauline Shattles	Wife: Arlene Perkins	Mona Hope
Uncle children's children	Aunt's children's children	• The Alys Essary (uncle's son)
Wife: Margaret	David Lawson Fringle	Wife: Patricia Spentford
Mellett's Essary		Wife's children
Minnie Sue Essary (uncle's daughter)		Joy Essary
Wife: Ch. Fillingame		Teresa Essary
Uncle children's children		Kay Essary
Sue Kelley Fillingame		Dawn Essary
		Howard Allen Essary (uncle's son) deceased
		• Tobby Essary (uncle's son)

Son (uncle)	Son (father)				
Robert Newton Essary	Grady Earl Essary				
Wife Glad Baker	Wife Vernell Morrow				
Uncle's Children	Father's Children				
Barbara Ann Essary	Wanda Wayne Essary (Gister)	Garold Wayne Essary (Brother)	Willie (brother)	Carl (sister)	Charles (brother)
Wanda Laurel Gillard	Tommy Hill (Gister's husband)	Elizabeth (brother's wife)	Willie Mae Essary (sister's husband)	John Paul Essary	Wanda (brother's wife)
Uncle's Children's Children	Sister's Children	Brother's Children			
Barbara Gillard	Wayne Hill (Grandson)	Stacy Essary			
Darrel Gillard	Tammie Hill (Niece)				
	Christy Boy Hill (Niece)				

Vermel (wife of Grady Essary), Ola (wife of Bob Essary), Margaret (wife of James Essary), Claire Ruth (wife of Elwood).

U.S. Census

[illegible]

SCHEDULE 1.—Inhabitants in _____, in the County of _____, State of _____, enumerated by me on the _____ day of _____, 1870.

Post Office: _____ T & District Ass't Marshal.

1	2	3	DESCRIPTION.			7	VALUE OF REAL ESTATE OWNED.		10	PARENTAGE.		13	14	EDUCATION.		18	CONSTITUTIONAL RELATIONS.		
			Age at last birthday. If married, state in fractions, thus, 1/2.	Sex—Male (M.) Female (F.)	Color—White (W.), Black (B.), Mulatto (Mu.), Chinese (Ch.), Indian (I.).		Value of Real Estate.	Value of Personal Estate.		Father of foreign birth.	Mother of foreign birth.			Attended school within the year.	Cannot read.	Cannot write.	Whether deaf and dumb, blind, insane, or idiotic.		
1	2	3	4	5	6	7	8	9	10	11	12	13	14	15	16	17	18	19	20
10/	10	Cassary Benj	58	M	W	Farmer	2000	800	Tennessee					/	/			/	
		" E Y	53	M	W				A Carolina					/					
		" A H	18	M	W				Tennessee					/	/				
		" M J	23	M	W									/					

214 A

TWELFTH CENSUS OF THE UNITED STATES.

SCHEDULE No. 1.—POPULATION.

State Mississippi } Supervisor's District No. 6 } Sheet No. 23
 County Perry } Enumeration District No. 93 }

Township or other division of county _____ Name of Institution, _____
 Name of incorporated city, town, or village, within the above-named division, _____ Ward of city, _____

Enumerated by me on the 25 day of June, 1900, Herbert Gillie, Enumerator.

[illegible][illegible]

STATE <u>Mississippi</u>		2-1927		DEPARTMENT OF COMMERCE—BUREAU OF THE CENSUS 196														[71-5781]		SUPERVISOR'S DISTRICT No. <u>16</u>		SHEET No. <u>4089</u>	
COUNTY <u>Tarrant</u>		FOURTEENTH CENSUS OF THE UNITED STATES: 1920—POPULATION														ENUMERATION DISTRICT No. <u>6</u>		No. <u>26A</u>					
TOWNSHIP OR OTHER DIVISION OF COUNTY <u>Beat #</u>		NAME OF INCORPORATED PLACE _____														WARD OF CITY _____		ENUMERATOR <u>7451</u>					
NAME OF INSTITUTION _____		ENUMERATED BY ME ON THE <u>7</u> DAY OF <u>January</u> , 1920.														NAME OF INSTITUTION _____		NAME OF INSTITUTION _____					

PLACE OF BIRTH.													RELATION.													NATIVITY AND MOTHER TONGUE.													OCCUPATION.												
<small>Place of birth of each person and parents of each person on January 1, 1920, was in this family.</small> <small>Enter names first, then the place name and state or territory.</small> <small>Exclude every person living on January 1, 1920, from children born on January 1, 1920.</small>													<small>Relationship of this person to head of family.</small> <small>1, 2, 3, 4, 5, 6, 7, 8, 9, 10, 11, 12, 13, 14, 15, 16, 17, 18, 19, 20, 21, 22, 23, 24, 25, 26, 27, 28, 29, 30, 31, 32, 33, 34, 35, 36, 37, 38, 39, 40, 41, 42, 43, 44, 45, 46, 47, 48, 49, 50, 51, 52, 53, 54, 55, 56, 57, 58, 59, 60, 61, 62, 63, 64, 65, 66, 67, 68, 69, 70, 71, 72, 73, 74, 75, 76, 77, 78, 79, 80, 81, 82, 83, 84, 85, 86, 87, 88, 89, 90, 91, 92, 93, 94, 95, 96, 97, 98, 99, 100.</small>													<small>Place of birth of each person and parents of each person on January 1, 1920, was in this family.</small> <small>1, 2, 3, 4, 5, 6, 7, 8, 9, 10, 11, 12, 13, 14, 15, 16, 17, 18, 19, 20, 21, 22, 23, 24, 25, 26, 27, 28, 29, 30, 31, 32, 33, 34, 35, 36, 37, 38, 39, 40, 41, 42, 43, 44, 45, 46, 47, 48, 49, 50, 51, 52, 53, 54, 55, 56, 57, 58, 59, 60, 61, 62, 63, 64, 65, 66, 67, 68, 69, 70, 71, 72, 73, 74, 75, 76, 77, 78, 79, 80, 81, 82, 83, 84, 85, 86, 87, 88, 89, 90, 91, 92, 93, 94, 95, 96, 97, 98, 99, 100.</small>													<small>Place of birth of each person and parents of each person on January 1, 1920, was in this family.</small> <small>1, 2, 3, 4, 5, 6, 7, 8, 9, 10, 11, 12, 13, 14, 15, 16, 17, 18, 19, 20, 21, 22, 23, 24, 25, 26, 27, 28, 29, 30, 31, 32, 33, 34, 35, 36, 37, 38, 39, 40, 41, 42, 43, 44, 45, 46, 47, 48, 49, 50, 51, 52, 53, 54, 55, 56, 57, 58, 59, 60, 61, 62, 63, 64, 65, 66, 67, 68, 69, 70, 71, 72, 73, 74, 75, 76, 77, 78, 79, 80, 81, 82, 83, 84, 85, 86, 87, 88, 89, 90, 91, 92, 93, 94, 95, 96, 97, 98, 99, 100.</small>												
FATHER.													MOTHER.													FATHER.													MOTHER.												
Place of birth.													Place of birth.													Place of birth.													Place of birth.												
10													10													10													10												
34 <u>Jan 23 25</u> <u>Charles</u> <u>father</u> <u>0 7</u> <u>10</u> <u>11</u> <u>12</u> <u>13</u> <u>14</u> <u>15</u> <u>16</u> <u>17</u> <u>18</u> <u>19</u> <u>20</u> <u>21</u> <u>22</u> <u>23</u> <u>24</u> <u>25</u> <u>26</u> <u>27</u> <u>28</u> <u>29</u> <u>30</u> <u>31</u> <u>32</u> <u>33</u> <u>34</u> <u>35</u> <u>36</u> <u>37</u> <u>38</u> <u>39</u> <u>40</u> <u>41</u> <u>42</u> <u>43</u> <u>44</u> <u>45</u> <u>46</u> <u>47</u> <u>48</u> <u>49</u> <u>50</u> <u>51</u> <u>52</u> <u>53</u> <u>54</u> <u>55</u> <u>56</u> <u>57</u> <u>58</u> <u>59</u> <u>60</u> <u>61</u> <u>62</u> <u>63</u> <u>64</u> <u>65</u> <u>66</u> <u>67</u> <u>68</u> <u>69</u> <u>70</u> <u>71</u> <u>72</u> <u>73</u> <u>74</u> <u>75</u> <u>76</u> <u>77</u> <u>78</u> <u>79</u> <u>80</u> <u>81</u> <u>82</u> <u>83</u> <u>84</u> <u>85</u> <u>86</u> <u>87</u> <u>88</u> <u>89</u> <u>90</u> <u>91</u> <u>92</u> <u>93</u> <u>94</u> <u>95</u> <u>96</u> <u>97</u> <u>98</u> <u>99</u> <u>100</u>													35 <u>Charles</u> <u>father</u> <u>0 7</u> <u>10</u> <u>11</u> <u>12</u> <u>13</u> <u>14</u> <u>15</u> <u>16</u> <u>17</u> <u>18</u> <u>19</u> <u>20</u> <u>21</u> <u>22</u> <u>23</u> <u>24</u> <u>25</u> <u>26</u> <u>27</u> <u>28</u> <u>29</u> <u>30</u> <u>31</u> <u>32</u> <u>33</u> <u>34</u> <u>35</u> <u>36</u> <u>37</u> <u>38</u> <u>39</u> <u>40</u> <u>41</u> <u>42</u> <u>43</u> <u>44</u> <u>45</u> <u>46</u> <u>47</u> <u>48</u> <u>49</u> <u>50</u> <u>51</u> <u>52</u> <u>53</u> <u>54</u> <u>55</u> <u>56</u> <u>57</u> <u>58</u> <u>59</u> <u>60</u> <u>61</u> <u>62</u> <u>63</u> <u>64</u> <u>65</u> <u>66</u> <u>67</u> <u>68</u> <u>69</u> <u>70</u> <u>71</u> <u>72</u> <u>73</u> <u>74</u> <u>75</u> <u>76</u> <u>77</u> <u>78</u> <u>79</u> <u>80</u> <u>81</u> <u>82</u> <u>83</u> <u>84</u> <u>85</u> <u>86</u> <u>87</u> <u>88</u> <u>89</u> <u>90</u> <u>91</u> <u>92</u> <u>93</u> <u>94</u> <u>95</u> <u>96</u> <u>97</u> <u>98</u> <u>99</u> <u>100</u>													36 <u>Charles</u> <u>father</u> <u>0 7</u> <u>10</u> <u>11</u> <u>12</u> <u>13</u> <u>14</u> <u>15</u> <u>16</u> <u>17</u> <u>18</u> <u>19</u> <u>20</u> <u>21</u> <u>22</u> <u>23</u> <u>24</u> <u>25</u> <u>26</u> <u>27</u> <u>28</u> <u>29</u> <u>30</u> <u>31</u> <u>32</u> <u>33</u> <u>34</u> <u>35</u> <u>36</u> <u>37</u> <u>38</u> <u>39</u> <u>40</u> <u>41</u> <u>42</u>																									

to Mississippi

ity Trent

ship or other
inhabit of country
Redd

(Insert proper name and the name of town, or townships, town, precinct, etc., etc. See instructions.)

DEPARTMENT OF COMMERCE—BUREAU OF THE CENSUS

FIFTEENTH CENSUS OF THE UNITED STATES: 1930

POPULATION SCHEDULE

Remission District No. 18-13

Superior's District No. 11

Enumeration by me on 18, 1930, W. H. McDaniel

Sheet No. 8

Incorporated place
(Insert proper name and the name of town, or city, village, town, or borough, etc. See instructions.)

Ward of city Block No.

Unincorporated place
(Enter name of any unincorporated place having approximately 500 inhabitants or more. See instructions.)

Institution
(Insert name of institution, if any, and indicate the town in which the institution is made. See instructions.)

Enumerated by me on 18, 1930, W. H. McDaniel

Sheet No. 8

PLACE OF ABODE				RELATION	HOME DATA	PERSONAL DESCRIPTION	EDUCATION	PLACE OF BIRTH	MOTHER TONGUE OR LANGUAGE OF FOREIGN BORN	CITIZENSHIP, ETC.	OCCUPATION	INDUSTRY	CODES	EMPLOYMENT	VETERANS
1	2	3	4	5	6	7	8	9	10	11	12	13	14	15	16
House number and street or other place indicator (see instructions)	Room number	Place of abode indicator (see instructions)	Place of abode indicator (see instructions)	Relationship of this person to the head of the family	Sex	Age	Color of skin	Marital status	Place of birth of this person	Language spoken at home	Place of birth of mother	Industry or occupation, as indicated by the census schedule	Industry or occupation, as indicated by the census schedule	Employment status	Service in military or naval forces
1	2	3	4	5	6	7	8	9	10	11	12	13	14	15	16
18-151				Wife	W	44	W	Married	Mississippi	English	Mississippi				
				Daughter	D	21	W	Single	Mississippi	English	Mississippi				
				Daughter	D	18	W	Single	Mississippi	English	Mississippi				
				Daughter	D	15	W	Single	Mississippi	English	Mississippi				
				Daughter	D	12	W	Single	Mississippi	English	Mississippi				
				Daughter	D	9	W	Single	Mississippi	English	Mississippi				
				Daughter	D	6	W	Single	Mississippi	English	Mississippi				
				Daughter	D	3	W	Single	Mississippi	English	Mississippi				
				Daughter	D	0	W	Single	Mississippi	English	Mississippi				

REVISIONS TO BE MADE
IN COLUMNS INDICATED:

Col. 1—Indicate the number of each person in the family.

Col. 2—Indicate the sex of each person.

Col. 3—Indicate the age of each person.

Col. 4—Indicate the color of each person.

Col. 5—Indicate the marital status of each person.

Col. 6—Indicate the place of birth of each person.

Col. 7—Indicate the language spoken at home.

Col. 8—Indicate the place of birth of mother.

Col. 9—Indicate the industry or occupation.

Col. 10—Indicate the industry or occupation.

Col. 11—Indicate the employment status.

Col. 12—Indicate the service in military or naval forces.

REVISIONS TO BE MADE
IN COLUMNS INDICATED:

Col. 13—Indicate the number of each person in the family.

Col. 14—Indicate the sex of each person.

Col. 15—Indicate the age of each person.

Col. 16—Indicate the color of each person.

Col. 17—Indicate the marital status of each person.

Col. 18—Indicate the place of birth of each person.

Col. 19—Indicate the language spoken at home.

Col. 20—Indicate the place of birth of mother.

Col. 21—Indicate the industry or occupation.

Col. 22—Indicate the industry or occupation.

Col. 23—Indicate the employment status.

Col. 24—Indicate the service in military or naval forces.

REVISIONS TO BE MADE
IN COLUMNS INDICATED:

Col. 25—Indicate the number of each person in the family.

Col. 26—Indicate the sex of each person.

Col. 27—Indicate the age of each person.

Col. 28—Indicate the color of each person.

Col. 29—Indicate the marital status of each person.

Col. 30—Indicate the place of birth of each person.

Col. 31—Indicate the language spoken at home.

Col. 32—Indicate the place of birth of mother.

Col. 33—Indicate the industry or occupation.

Col. 34—Indicate the industry or occupation.

Col. 35—Indicate the employment status.

Col. 36—Indicate the service in military or naval forces.

REVISIONS TO BE MADE
IN COLUMNS INDICATED:

Col. 37—Indicate the number of each person in the family.

Col. 38—Indicate the sex of each person.

Col. 39—Indicate the age of each person.

Col. 40—Indicate the color of each person.

Col. 41—Indicate the marital status of each person.

Col. 42—Indicate the place of birth of each person.

Col. 43—Indicate the language spoken at home.

Col. 44—Indicate the place of birth of mother.

Col. 45—Indicate the industry or occupation.

Col. 46—Indicate the industry or occupation.

Col. 47—Indicate the employment status.

Col. 48—Indicate the service in military or naval forces.



Wayne Williams

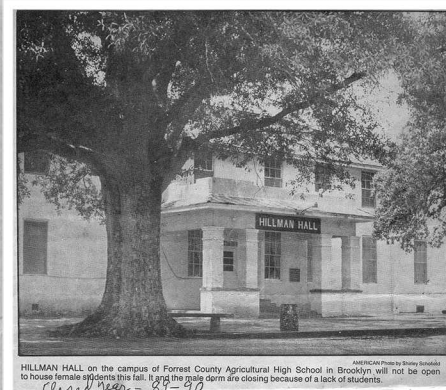

Minnie Essary worked here as the Dorm Mother and Cook, Forrest County Agricultural High School



FCAHS Minnie Grace Lambert in middle in light colored coat to left of crazy haired girl

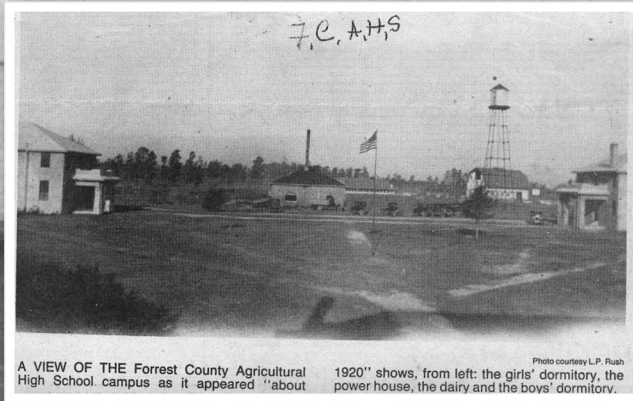

A VIEW OF THE Forrest County Agricultural High School campus as it appeared "about 1920" shows, from left: the girls' dormitory, the power house, the dairy and the boys' dormitory.

FCAHS



Methodist preacher from church on Burbon St.



Bob Lambert's funeral. Old Brooklyn lodge in background.



Brooklly Graveyard, old houses over graves.



IN THIS 1920 PICTURE a photographer was fairly condensed. You can see (from left) captured Forrest County Agricultural High School in its early stages in Brooklyn. Pine L has had just been planted, and the campus

FCAHS





Arthur Wood "Mamma's Uncle"
written by Minnie Essary
(Taken at Taledega, AL)

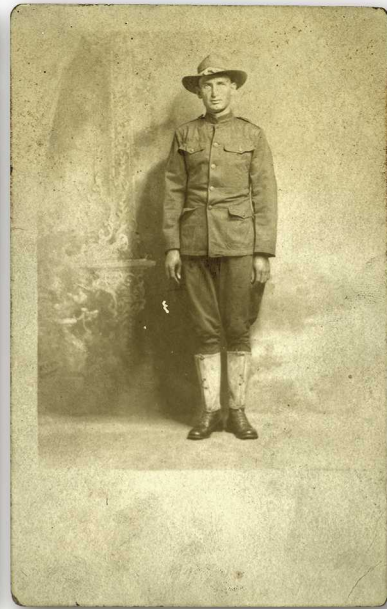

Calve Lambert?



Calve Lambert brother of
Robert Lambert



Lucy (Bob Lambert's sister) on
Grapevine Road (Possibly
Sam and ? Clemts)



Robert Lambert (~1908) Numan
Lumber Company on Grapevine Road



Oil Lambert, John Dykes,
& Jessie Walters



Doris Lane, Bob
Lambert



Robert Lambert's
sister Leena? married
Sam Clemt



Marshall Bosarge (Lena's
hubby), Calvin Lambert,
Bob Lambert, Sunshine
Lambert, Doris Layne on
ground in front.



Robert Lambert's logging crew,
contractor for Numan Lumber
Company

WILLIAM JACKSON LAMBERT was born 23 Aug 1859, and died 1941. He married LAURA THOMPSON 20 Aug 1882 in Mobile, AL, daughter of ROBERT THOMPSON and ELIZABETH WILSON. She was born 26 Apr 1865 in Mobile, Alabama, USA, and died 1912 in Forrest Co. MS.

Children of WILLIAM LAMBERT and LAURA THOMPSON are:

WILLIAM ROBERT LAMBERT
b. 24 May 1895
d. 21 Feb 1946, Brooklyn, MS
m. MELLISA JANE MERRITT, 1905
b. 04 Jul 1886, Perkins Ferry, Forrest Co, MS
d. Mar 1985, Brooklyn, Forrest, Mississippi, United States of America

DOSS OLIVER LAMBERT
b. 22 Jan 1893
d. 01 Apr 1955

LAURA ALMEDIA2 LAMBERT
b. 1893
d. 1978

MARY ROSELLA LAMBERT
b. 29 Jan 1900
d. 1982

LENA LAMBERT
b. 30 Jul 1904, Perry, Mississippi, USA
d. 1987

LUCY LAMBERT
b. 1905
d. 1980

KATHERINE BELL LAMBERT
b. 1902
d. 1978

CALVIN L LAMBERT
b. 1897, Mississippi, USA
d. 1978

LETHA E LAMBERT
b. 1884
d. 1958

IRENE SOPHRONIA LAMBERT
b. 1889, Perry, Mississippi, USA
d. 1980

JOHN SAMUEL LAMBERT
b. 1895
d. 1908

CHARLEY LAMBERT
b. 1909

ROBERT SONNIE LAMBERT
b. 24 May 1895
d. 09 Jul 1908

KATIE BELL LAMBERT
b. 17 May 1902.



Lowron
Dosset?



Calve Lambert's
daughters, Doris Lane
& Sunshine



Charlie Lambert,
brother of Robert



Robert (Bob) Lambert & sister
Simms? Beaumont, MS



Calve Lambert's
wife Maude,
with daughter
sunshine at
fence near
graveyard



Lowron Dosset's (Melissa Lambert's
half brother) children



WILLIAM ROBERT LAMBERT was born 24 May 1895, and died 21 Feb 1946 in Brooklyn, MS. He married MELLISA JANE MERRITT 1905, daughter of HERRING and MARY MERRITT. She was born 04 Jul 1886 in Perkins Ferry, Forrest Co, MS, and died Mar 1985 in Brooklyn, Forrest, Mississippi, United States of America.

Children of WILLIAM LAMBERT and MELLISA MERRITT are:
MINNIE GRACE LAMBERT
b. 12 Nov 1903, Forrest, Mississippi, USA
d. 28 Sep 1960.
m. PRESTON ONEAL ESSARY
FLOYD LAMBERT
b. 16 Jul 1910, Perry, Mississippi, USA
d. 30 Oct 1992, Hattiesburg, Mississippi, USA
m. EVA IDELL CAMERON, 14 Nov 1936, New Augusta, Mississippi, USA
b. 27 Oct 1910, Carnes, Mississippi, USA
d. 27 May 1985, Hattiesburg, Mississippi, USA.
MACK LAMBERT
b. 1910, Mississippi.
MAUDE ODELL LAMBERT.



Robert "Bob" Lambert



Mellisa Lambert

Double-Click to Change

Jim Dossett, Fances L. Moris Marrette Dossett, Louron Dossett, Della Dossett Cox, Lella Dossett Touchstone
Mellisa G. Lambert's step dad.



Frances L. Moris Marrette Dossett - Grandmother
Louron Dossett - Uncle
Della Dossett Cox - Aunt
Lella Dossett Touchstone - Aunt
June 21 - 1986
By Minnie & Essary



Melissa Lambert
(1/1983)



Robert Lambert at 19



Mellisa Lambert at 19



Not Available



Minnie Grace (Lambert)
Essary & Maude
(Lambert) Gatlin



Minnie Essary & Mellisa
Lambert



Ann Lambert
(Floyd's daughter)



Mack Lambert Cutting
Gary Essary's Hair



Mellisa Lambert & Gary
Essary



Robert "Bob" Lambert



Mack Lambert



Mack Lambert at Black Creek

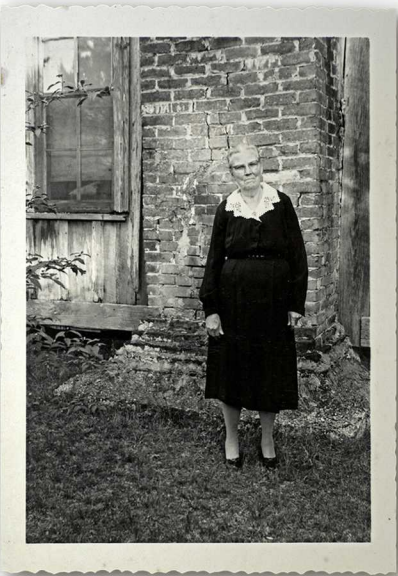

Mellisa Jane Lambert



Mellisa Jane Lambert & Gary
Essary

PRESTON ONEAL ESSARY was born 12 Nov 1903 in Forrest, Mississippi, USA, and died 28 Sep 1960. He married MINNIE GRACE LAMBERT, daughter of WILLIAM LAMBERT and MELLISA MERRITT.

Children of PRESTON ESSARY and MINNIE LAMBERT are:
GWENDOLY ONEAL2 ESSARY
m. ALICE LOIS WILKINSON;
JOE BOB ESSARY
m. Pauline SHATTLES.
MINNIE SUE ESSARY
m. C.A. FILLINGAME.



P.O. Essary & G.O. Essary



P.O. Essary



Preston O'neal Essary



Minnie Lambert
on left?



Minnie Grace (Lambert) Essary

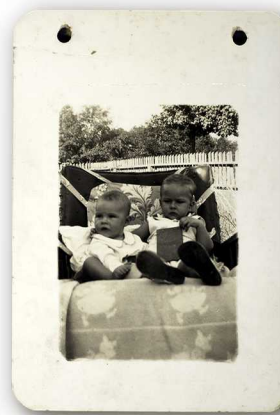

G.O. Essary & Maurice Batson

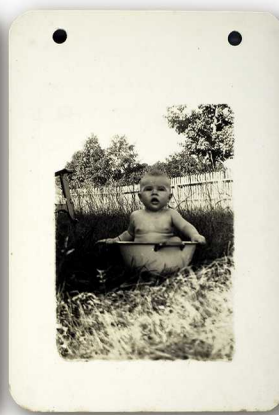

G.O. Essary



G.O. Essary & Maurice Batson
(born in same house)

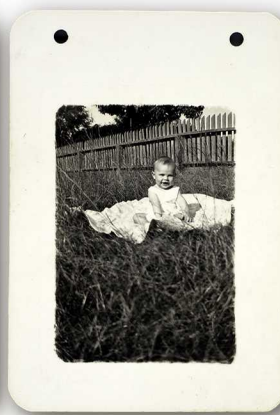

G.O. Essary



G.O. Essary

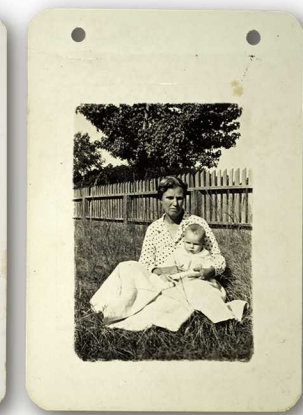

Mellisa Lambert
(grandmother) & G.O. Essary



Minnie & G.O.
Essary



Minnie & G.O.
Essary



Minnie, G.O.(5), & Joe
Bob Essary (3) "Uncle
Mack had all three of us
laughing."

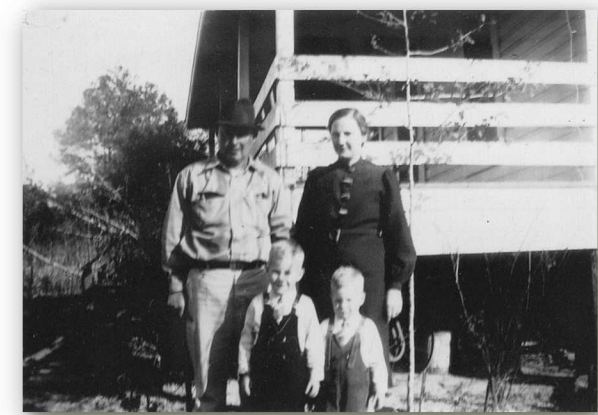

P.O. Essary, Minnie, G.O. & Joe Bob



G.O. Essary



G.O. Essary



G.O. & Joe Bob (8 months)
Essary at "Old Place" 45
Brookly to Janice Road



Minnie & P.O. Essary



Joe Bob (4), G.O. Essary (6) &
cow "Cattle Gap"



Uncle Mack & Aunt Mary Lambert
with Joe Bob (3) & G.O. (5) Essary
(2/1941)



Joe Bob & G.O. Essary



G.O. Essary

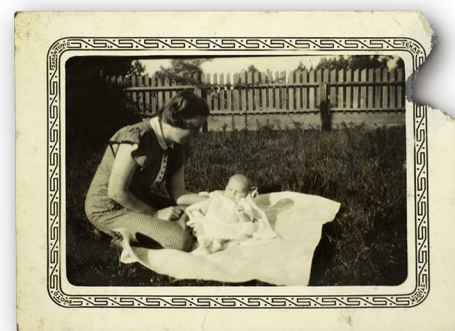

Minnie & G.O. Essary at 132
Brooklyn to Janice Rd,
Brooklyn MS, shared with Buc



Sue & Minnie
Essary



G.O. Essary (1)



Joe Bob, Minnie, Sue, G.O. Essary



P.O. (Jack), Joe Bob, & G.O.
Essary (2/1941)



Joe Bob & Sue Essary on
1937 Ford V model, first car



Joe Bob & G.O. Essary



Joe Bob & G.O.



Not Available



Joe Bob, P.O. &
G.O. Essary



Sue, Joe Bob, G.O. & deer hound
'Trailer'



Not Available



Not Available



Not Available



Not Available



Not Available



G.O., Sue & Joe Bob Essary



G.O., Sue, & G.O. Essary at the "Old Place"



Joe Bob & G.O. Essary



G.O. Essary's 1928 A model, sold
for 25\$ when he was in the Army



G.O. & Joe Bob Essary in front of plumb tree at the "Old
Place"



Not Available



Not Available



Sue Essary

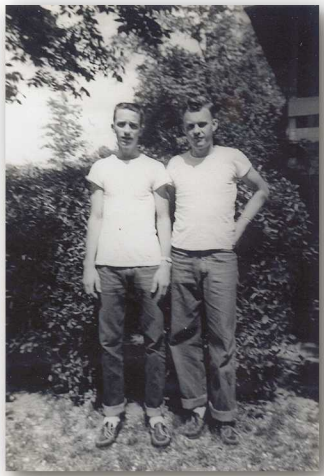
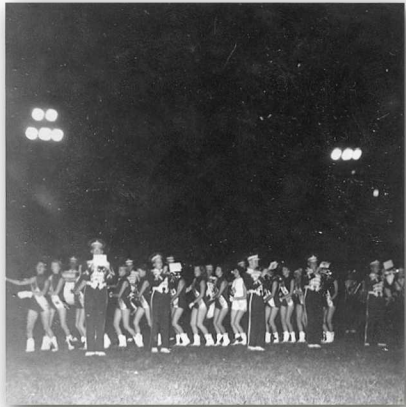
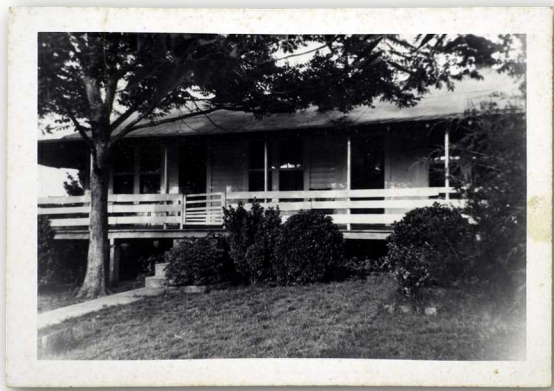

G.O. & Joe Bob
Essary, Bobby
Lambert at Bob
Lambert's funeral.



Minnie, G.O. & P. O. Essary



Joe Bob, Sue & Minnie Essary



Joe Bob & Sue
Essary



Joe Bob Essary

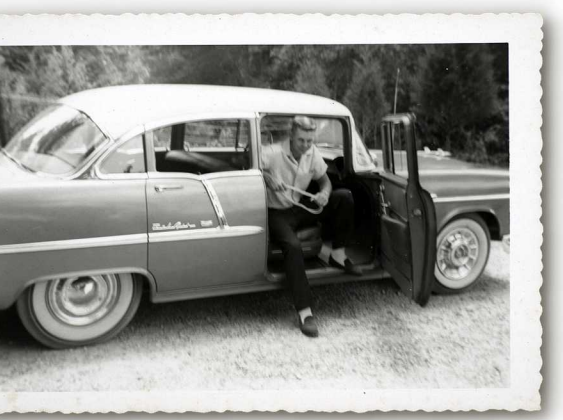



Joe Bob Essary



Sue Essary



Field at the "Old Place" in Brooklyn



Mellisa Lambert



Kirby Lambert



Gary Essary & Kirby Lambert



Kirby Lambert



G.O. Essary



Joe Bob & G.O. Essary



G.O. in Pecan tree at "Old Place"



G.O. Essary



Jerry Sharp & G.O. Essary



G.O. Essary



G.O. Essary & Charles (Dude) Dunhurst



G.O. Essary



Mellisa Lambert



G.O. & Gary Essary getting hair cut by Mack Lambert



Gatlin, Gary, & G.O. Essary with Mellisa Lambert

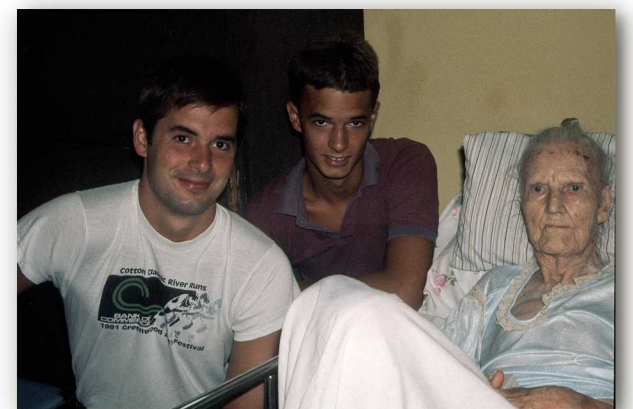

Gary & Gatlin Essary with Mellisa Lambert

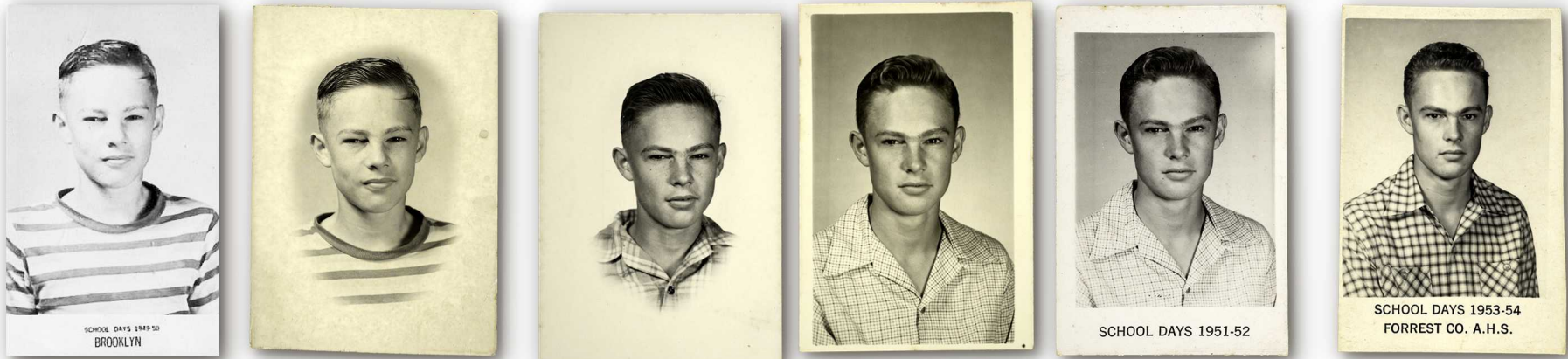
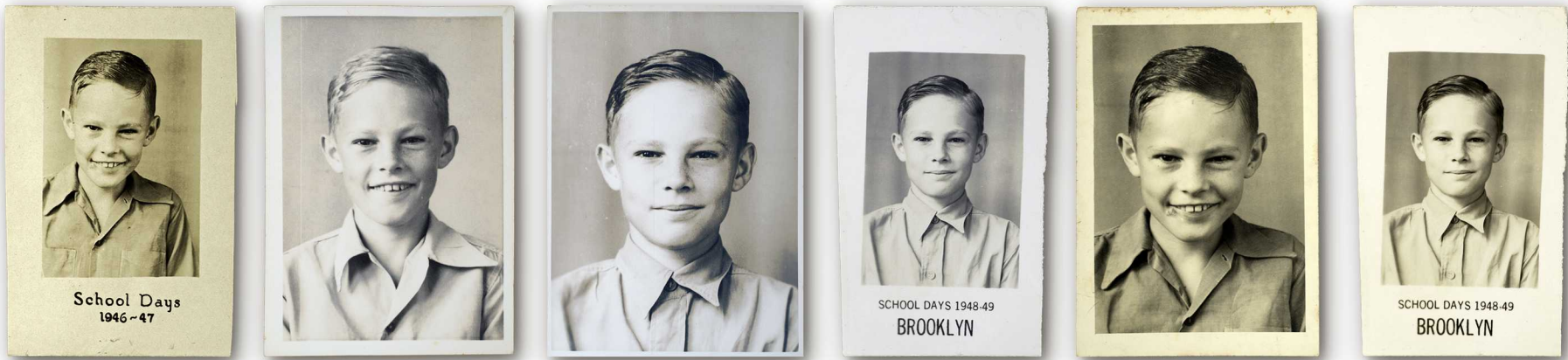

G.O. Essary 1949

G.O. Essary 1950

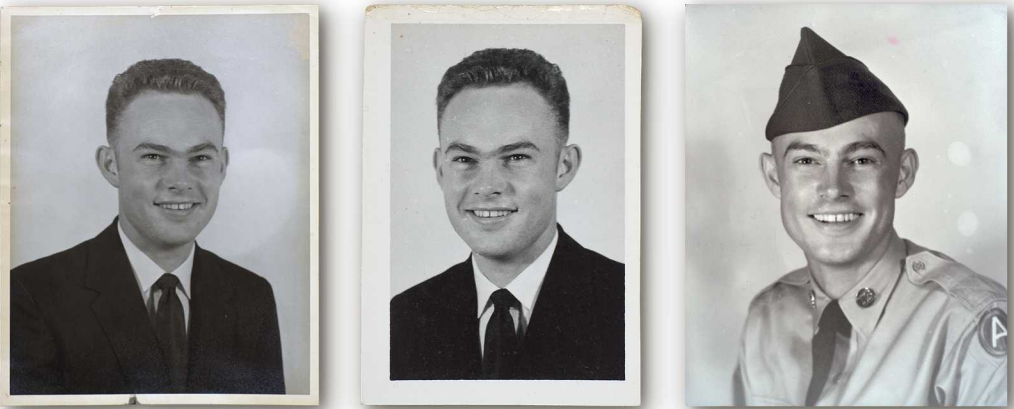

Not Available



G.O. Essary 3rd from left in front.

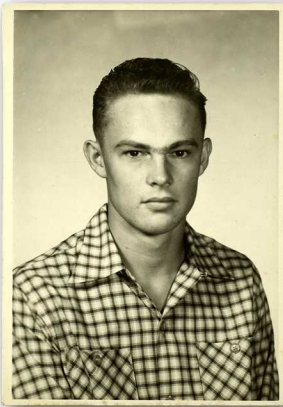
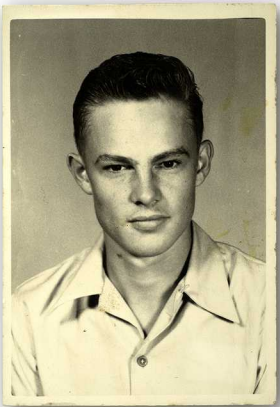

G.O. Essary



G.O. Essary's missile unit in Germany.





Wedding of
G.O. Essary
to Alice Lois
Essary,
Ansbach,
Germany

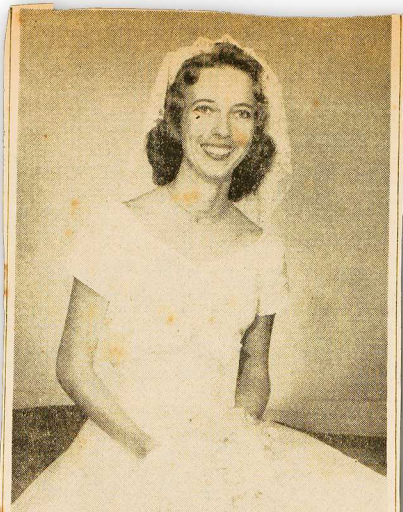

MRS. GWENDOLYN O'NEAL ESSARY
**Miss Alice Lois Wilkinson
Weds PFC G. O. Essary**

Miss Alice Lois Wilkinson, second daughter of Mr. and Mrs. James McClellan Wilkinson, 211 South 21st Ave., became the bride of Gwendolyn O'Neal Essary, private first class, U. S. Army, at 1 o'clock Wednesday afternoon at the home of Mrs. J. R. Halbert, 214 Patton Ave. The ceremony was performed by Major Robert W. Trapnell, U. S. chaplain and Baptist minister. Mr. Essary is the son of Mr. and Mrs. Preston O'Neal Essary of Brooklyn. The bride's paternal grandparents were the late Mr. and Mrs. James Fielding Wilkinson of Atlanta. Her maternal grandparents were the late Mr. and Mrs. Henry Owen Welch of Johns.



MISS ALICE LOIS WILKINSON
**Miss Wilkinson To Wed
Gwendolyn O'Neal Essary**

The engagement and approaching marriage of Miss Alice Lois Wilkinson, daughter of Mr. and Mrs. James McClellan Wilkinson, to PFC Gwendolyn O'Neal Essary, son of Mr. and Mrs. Preston O'Neal Essary of Brooklyn, was announced at 1 o'clock Wednesday afternoon at the home of Mrs. J. R. Halbert, 214 Patton Ave. The wedding will take place in July in Ansbach. Attending the luncheon with the hostess and honoree were Mrs. J. M. Wilkinson, mother of the bride; Mrs. F. O. Essary, mother of the groom; Mrs. B. E. Jones, Mrs. J. T. Tucker, Mrs. Ross Gilliam, Misses Claire Cook, Gwen Fortinberry, Dottie Thomson, Selin Sperry and Ray Ann Musgrave.



scalloped neckline and short sleeves were other details. Her shoulder-length Chantilly lace veil was held by a pearl tiara. She carried a pearl-studded Bible with an especially designed arrangement of lilies-of-the-valley and tiny sweetheart roses centered with a white orchid. Satin ribbons with lovers' knots hung from the bouquet. She also carried a white linen and lace handkerchief, a gift from a friend, Miss Vera



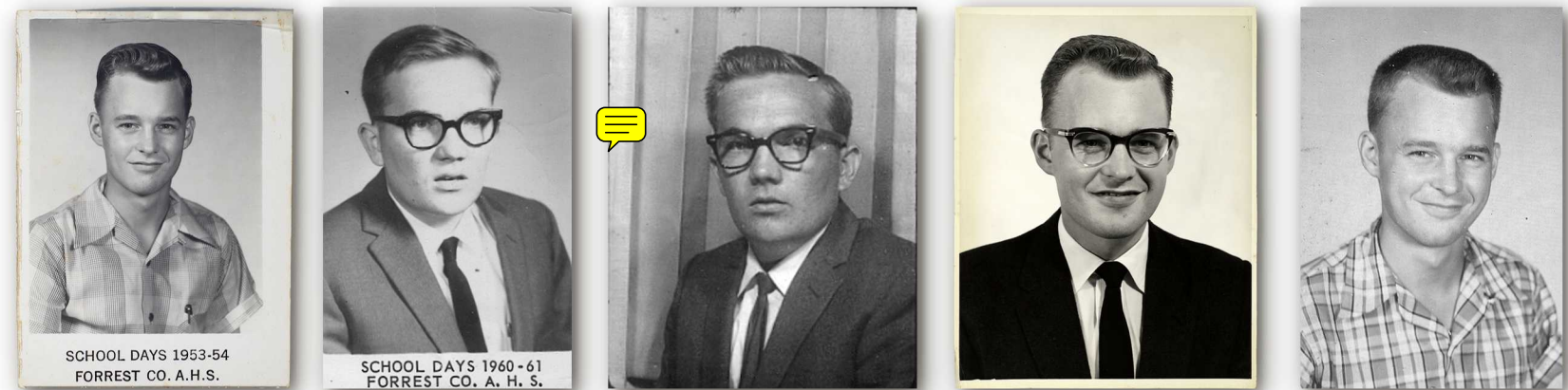
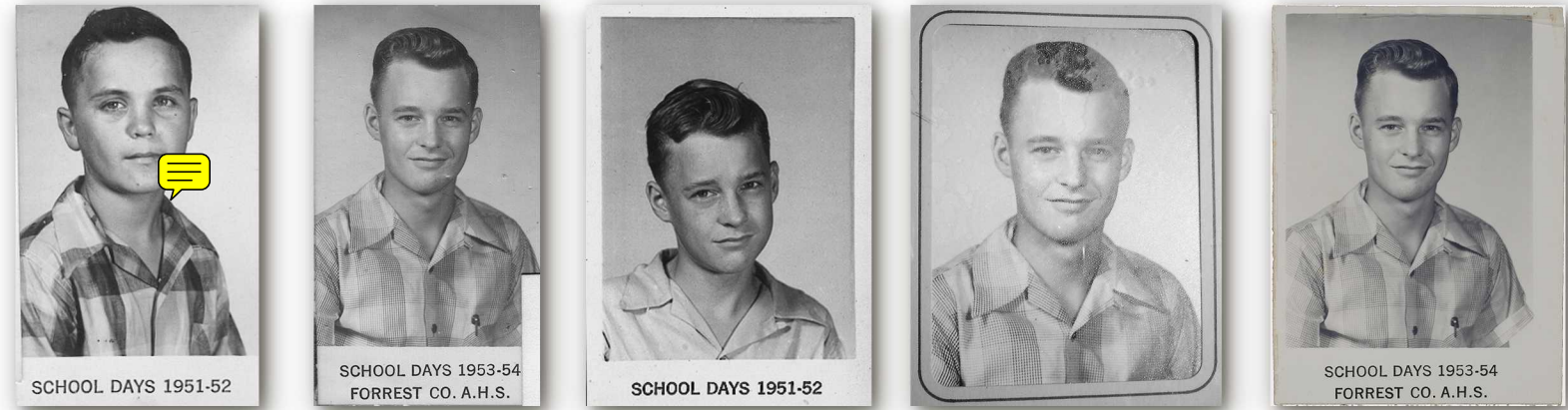
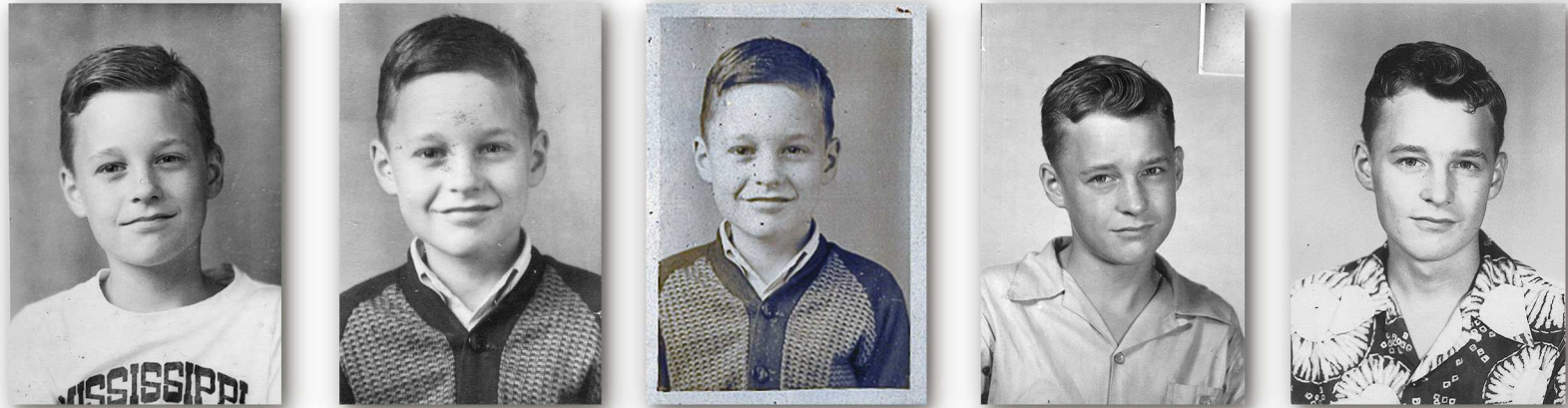
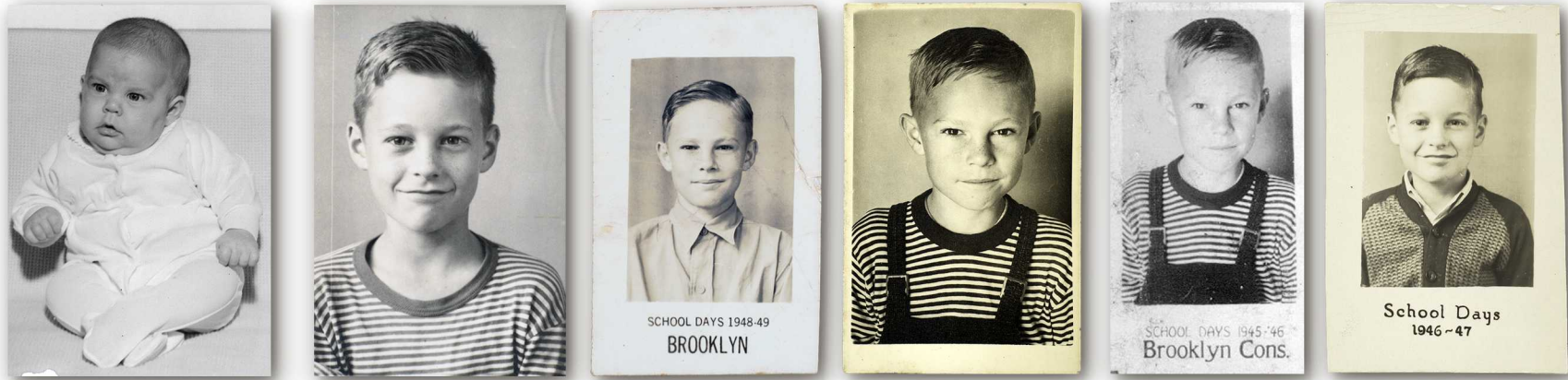

Joe Bob Essary
(1951)

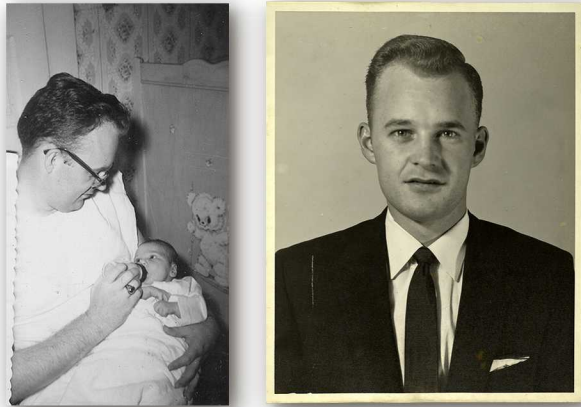
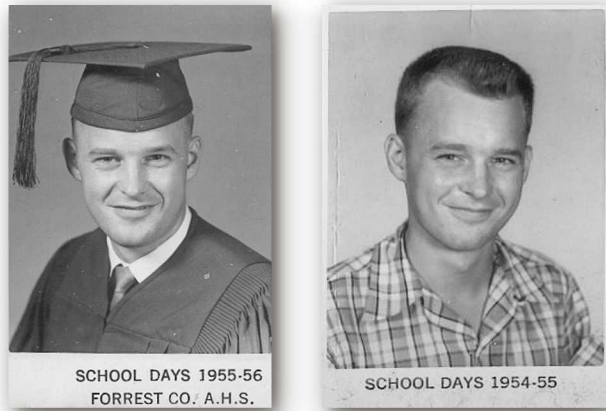

Joe Bob Esary
(1956) Perkenston
Jr. College



Joe Bob Essary



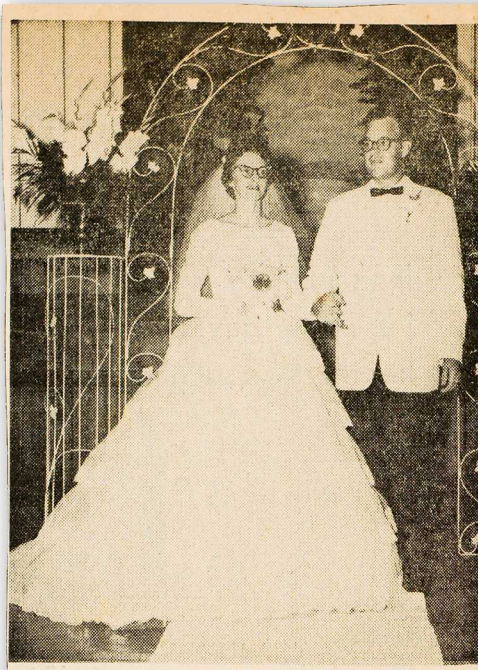

(Photo by Gaston's Hyland Studio)
MR. AND MRS. JOE BOB ESSARY

Miss Pauline Shattles weds Joe Bob Essary

Miss Pauline Shattles, daughter of Mr. and Mrs. Rudolph Shattles of Brooklyn, became the bride of Joe Bob Essary, son of Mrs. Preston O'Neal Essary and the late Mr. Essary on July 30 at Brooklyn Baptist Church. Rev. Paul Moore of Hattiesburg performed the double ring ceremony.

The background of the church was formed by an arch. Baskets of white gladioli and greenery and tall white candles were on either side.

Wedding music was played by Mrs. J. C. Burt of Brooklyn. Mrs. Paul Moore of Hattiesburg was soloist.

The bride was given in marriage by her brother, Allen Shattles, Miss Irease McCardle of Lumberton was the bride's maid of honor.

G. O. Essary of Hattiesburg, brother of the bridegroom, was best man. Ushers were Jack Shoemake and Wayne Williams.

Bride's gown

The bride wore a gown of white hand-clipped Chantilly lace fashioned with fitted bodice and designed with scalloped Sabrina neckline embellished with seed pearls and iridescent sequins. Long sleeves ended in petal points over the hands and tiny satin buttons closed the sleeves and back bodice. Her full circular skirt was highlighted by side tiers of ruffles of net edged with lace scallops, sweeping into a chapel train. Her bouffant fingertip veil of silk illusion was caught to a Chantilly lace cap crown with sequin and pearl trim. She wore a string of pearls with matching ear-rings and carried white carnations centered with an orchid.

The bride's attendant wore white embroidered organdy over mint green cotton. Her hat was of mint green net and sequins and her gloves and shoes were white. She carried mint green asters with green ribbon bows.

The bride's mother wore a pale blue crepe dress with white hat and gloves. The bridegroom's mother wore a blue lace dress over taffeta with black accessories. Both mothers wore carnation corsages.

Reception

The reception was held in the home of Mr. and Mrs. R. L. Smith, uncle and aunt of the bride. Arrangements of white gladioli and greenery were decorations.

The bride's table, spread with a white lace cloth over mint green, held an arrangement of white asters and gladioli with green candles on either side. The triple-tiered wedding cake and the crystal punch bowl were on either side of the center arrangement.

The cake was served by Mrs. Catherine King of Jackson and Mrs. Herschel Shattles of Hattiesburg. Mrs. G. O. Essary served the punch. Tea girls were Misses Sue and Dotty King.

Others assisting with the reception were Mrs. Mary Lambert, Miss Ruth Shattles and Mrs. A. B. Simmons. The bride's book was presided over by Miss Dorothy Anderson.

Wedding trip

The couple left on a wedding trip to the Gulf Coast. The bride's traveling ensemble was a green cotton batiste dress. Her accessories were white and her corsage was the orchid from her bridal bouquet.

The wedding party, guests and relatives were entertained at a picnic supper at Ashe Lake before the rehearsal. Mr. Essary presented his attendants with engraved key chains. The bride presented her attendant, the soloist, pianist, and the bride's proxy, Mrs. Catherine King, their gifts.

Mr. and Mrs. Essary are living in Lumberton, where she is a member of the Lumberton Line Consolidated School faculty. Mr. Essary will continue his education at the University of Mississippi.

Wedding of Joe Bob Essary to Pauline Shattles at Brooklyn, MS



Sue, Joe Bob, Minnie, & G.O. Essary



Minnie Essary, Isiah & Maude Gatlin, Mellisa Lambert





Sue Essary & Skipper?

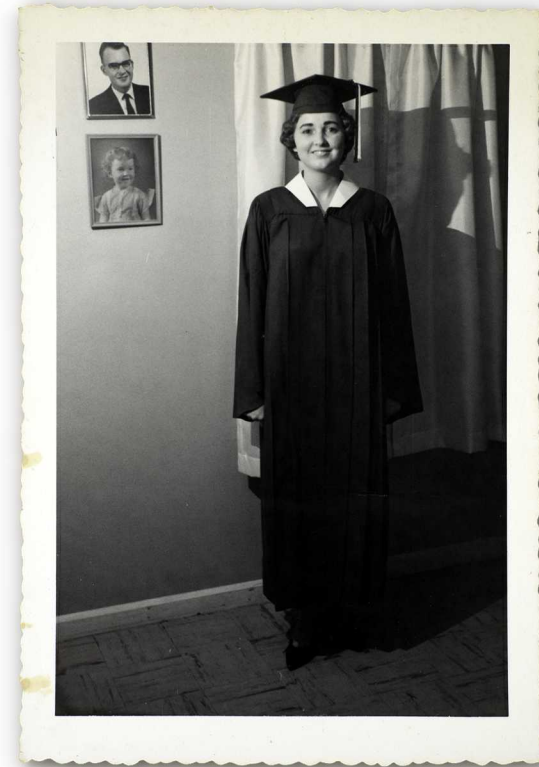

Sue (Essary) Fillingame

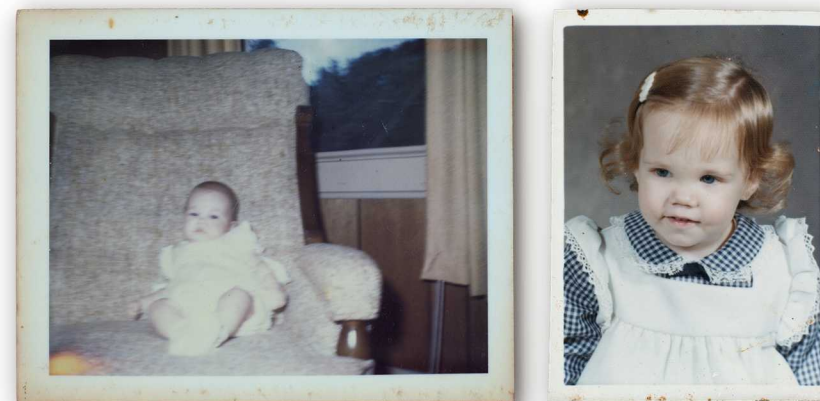

C.A., Sue, & Leigh Fillingame

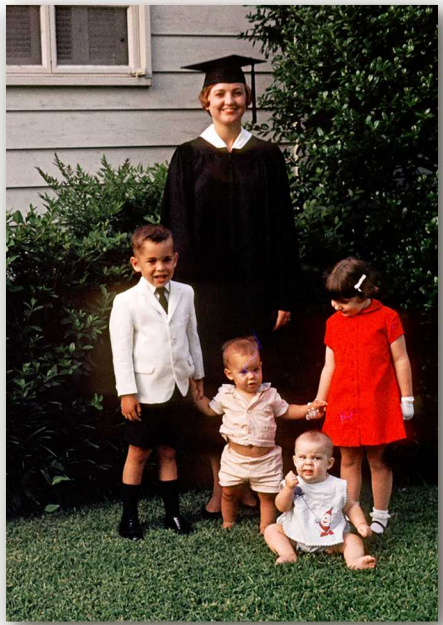

Maude (Lambert) & Isiah Gatlin



Mellisa Lambert & Sue (Essary) Fillingame



Maude (Lambert) Gatlin



Isiah Gatlin



Maude Gatlin (Lambert)



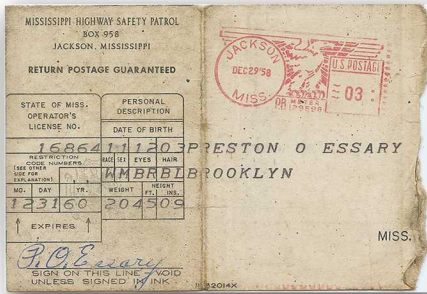

Gerald Essary Sr.
Services are scheduled for Friday at Hulet-Winstead Funeral Home for Gerald W. Essary Sr. of Brooklyn, who died Jan. 17 in Houston, Texas.
The Rev. Sammy Arrington will officiate. Interment will be in En-trekin Cemetery.
Pallbearers will be G.O. Essary, Leon Essary, Bobby Cooley, Sonny Maxwell, Herbert Myers and Robert Bond.
Mr. Essary was a member of Brooklyn United Methodist Church and was a truck driver for Dixie Transport of Hattiesburg. He was preceded in death by a son, Cody Essary and a sister, Linda Essary Hill.
Survivors include two daughters, Stacy Essary and Julie Essary, both of Brooklyn; two sons, Gerald W. Essary Jr. and Clay Essary, both of Brooklyn; his parents, Mr. and Mrs. Grady Essary of Brooklyn; his fiancée, Rita Warren of Blairsville, Ga.; two brothers, Phillip Essary of Petal and Sgt. Arlen Essary of Marysville, Calif.; and two sisters, Ellen Dudley of Brooklyn and Tammy Lynn Essary of McLaughlin.
Visitation will be from 5:30 to 9 p.m. at the funeral home.



Heavenly Father
Thank you for us being able to be here.
Thank you for sending your son Jesus to save us from sin.
Thanks you for your love and care.
Lord Jesus - I believe in you -
As my savior and head - give me every lasting life!

DECEASED CERTIFICATE OF BIRTH
MISSISSIPPI STATE BOARD OF HEALTH
DIVISION OF PUBLIC HEALTH STATISTICS
136457

1. Full name of birth: PRESTON ORNEAL ESSARY
2. Date of birth: NOVEMBER 12, 1903
3. County of birth: FORREST
4. Color: WHITE
5. Sex: MALE
6. Father's full name: JOE BURLER ESSARY
7. Mother's full name: CHARIE M. MILLING
8. Maiden name before marriage: CHARIE M. MILLING
9. Applicant's Signature: [Signature]
10. Signature of Notary Public: [Signature]
11. Signature of Parent or Other Relative: [Signature]
12. Signature of Notary Public: [Signature]
13. Signature of Parent or Other Relative: [Signature]
14. Signature of Notary Public: [Signature]
15. Signature of Parent or Other Relative: [Signature]
16. Signature of Notary Public: [Signature]
17. Signature of Parent or Other Relative: [Signature]
18. Signature of Notary Public: [Signature]
19. Signature of Parent or Other Relative: [Signature]
20. Signature of Notary Public: [Signature]

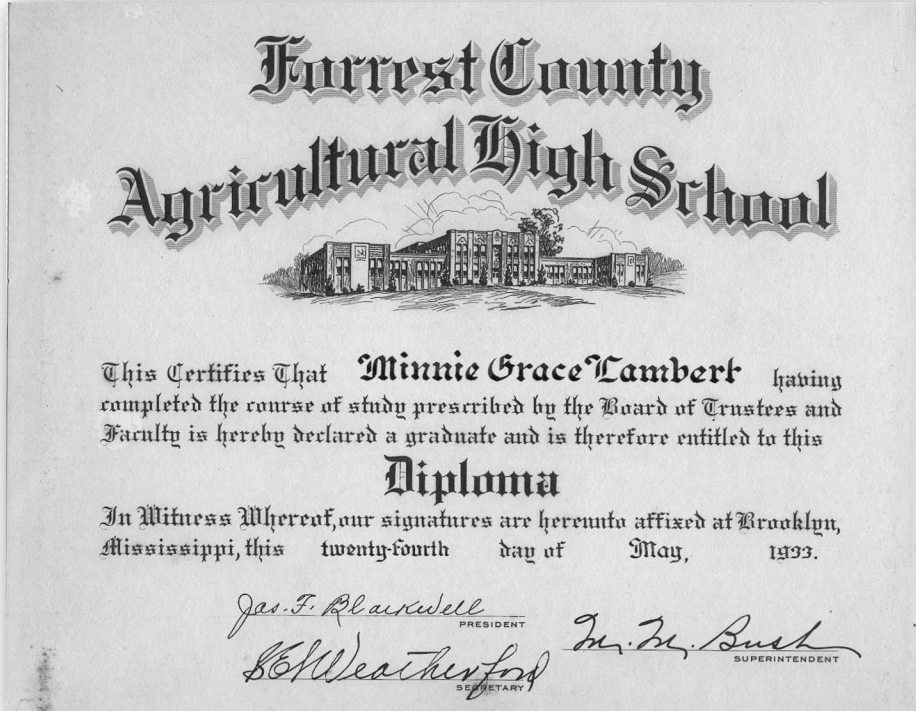
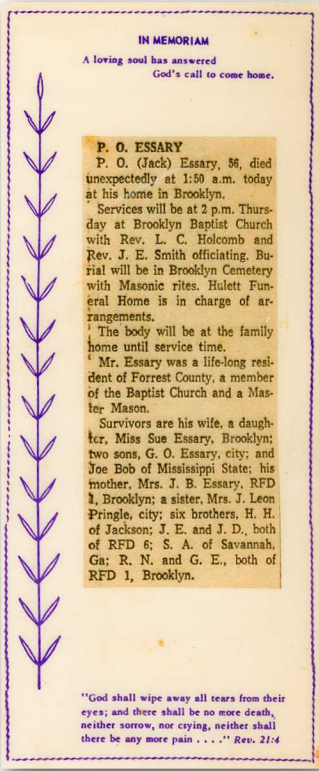
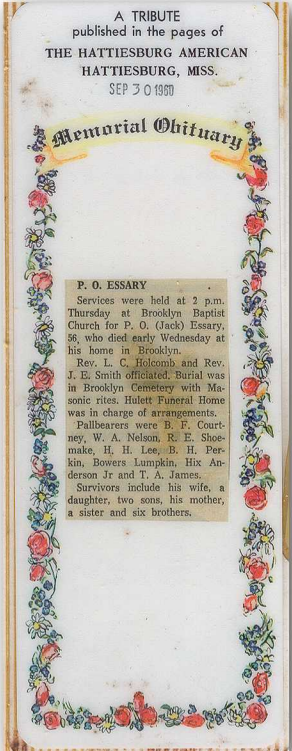

Grady E. Essary
Services are scheduled for 2 p.m. Wednesday at Hulet-Winstead Funeral Home chapel in Hattiesburg for Grady E. Essary, 67, who died Nov. 4, 1961, at Methodist Hospital in Hattiesburg.
The Revs. Earl Hartfield and Sammy Arrington will officiate. Interment will be in Brooklyn Cemetery.
Pallbearers will be J.L. Pringle, Leon Essary, G.O. Essary, Edward Essary, E.P. Mooney and Mike Morrow.
Mr. Essary was a lifetime resident of Forrest County and was retired from the State Highway Department. He was a member of Brooklyn United Methodist Church and was a veteran of World War II.
Survivors include his wife, Vernel Essary of Brooklyn; two daughters, Ellen Wigley of Petal and Tammy Prator of Hattiesburg; two sons, Phillip Essary of Petal and Sgt. Arlen Earl Essary of Beale Air Force Base, Calif.; one brother, J.D. Essary of Brooklyn; nine grandchildren and two great-grandchildren.
Visitation will be from 5 to 9 p.m. today at Hulet-Winstead Funeral Home in Hattiesburg, which is in charge of arrangements.

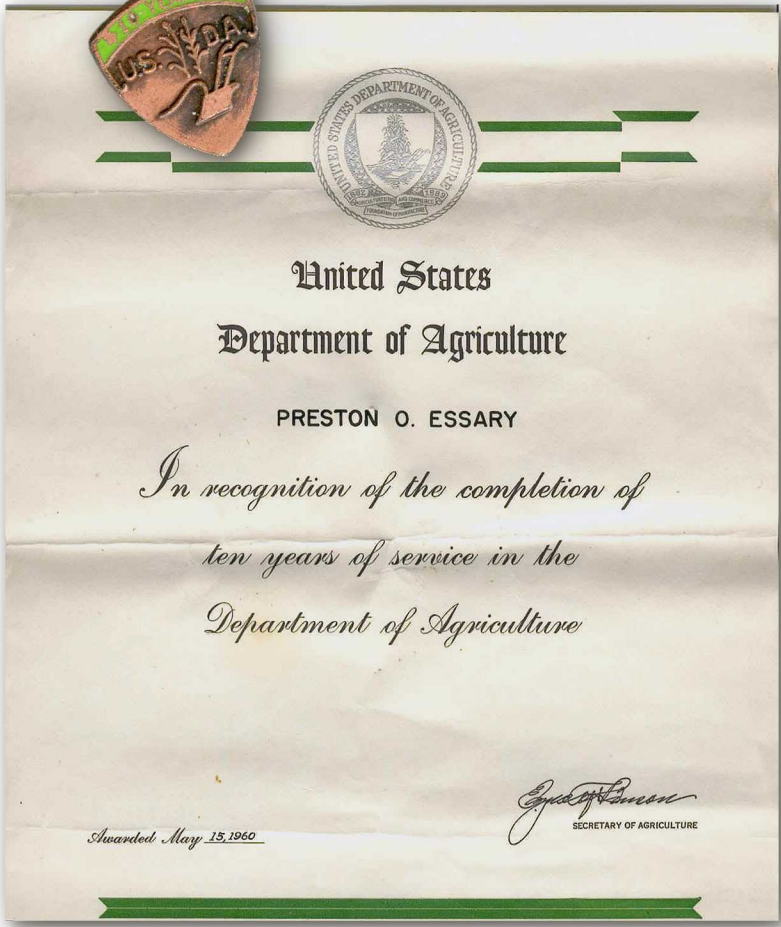

CERTIFIED COPY OF RECORD OF BIRTH
I, Archie Lee Gray, M.D., State Registrar of Vital Statistics, hereby certify this to be a true and correct copy of the certificate of birth of the person named therein, the original being on file in this office.
Given at Jackson, Mississippi, over my signature and under the official seal of my office, this the 15TH DAY OF SEPT., 1960.
Archie Lee Gray, M.D., State Registrar

FIRST BAPTIST CHURCH
BROOKLYN, MS

DEACON QUALIFICATIONS

om Acts 6:1-6
"Good reputation" (v. 3) - A man who gives a good report about people. One who has gained the confidence of people in spiritual matters.
"Full of the Spirit" (v. 3) - A man who is a Spirit filled Christian and who walks in the Spirit daily. He is spiritually mature with a zeal for spiritual growth.
"Full of wisdom" (v. 3) - He makes Christlike decisions and has great understanding and insight about God and His ways. He is a student of the Bible.
"Full of faith" (v. 5) - A man who is trusting God in all of life's situations. He has an abiding faith in God and at the same time believes God for specific things.
om I Timothy 3:8-13
"Not double tongued" (v. 8) - He isn't a liar or one who makes a promise and then breaks it. He is steadfast in his convictions and responsible in his speech.
"Not addicted to much wine" (v. 8) - He does not get drunk, nor is he habitually tied down to any kind of alcohol. Alcohol is in no way a stumbling block to his Christian witness or reputation.





Mrs. Cameron (Eva's relative), Minnie Grace Lambert Essary, Boyd Dennis, Ann Lambert, Bobby Lambert, Isiah Gatlin, Melissa "Jane" Lambert, Kirby Lambert, Mack Lambert, Mary Lambert, Maude Lambert Gatlin, Alice "Lois" (Wilkinson) Essary, Gary O'Neal Essary, Pauline (Shattles) Essary, Joe Bob Essary holding Lori Essary, Sue Essary, Floyd Lambert, Eva Lambert. Floyd, Mack, Minnie, and Maude are children of Melissa Lambert. Isiah is husband of Maude. Ann & Bobby are children of Floyd and Eva Lambert. Kirby is son of Mack and Mary Lambert, G.O., Joe Bob, and Sue are children of Minnie Essary. Gary is son of G.O. and Alice. Lori is daughter of Joe Bob and Pauline. Picture was taken in Floyd's garden in summer of 1965.

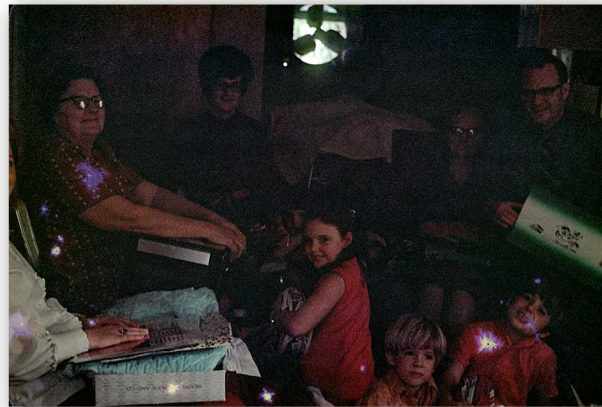

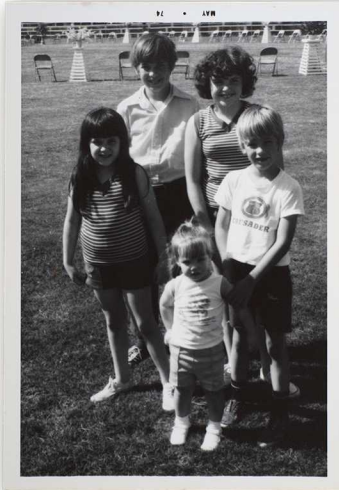

Essary Reunion at
Paul B. Johnson State
Park
Year?!!?





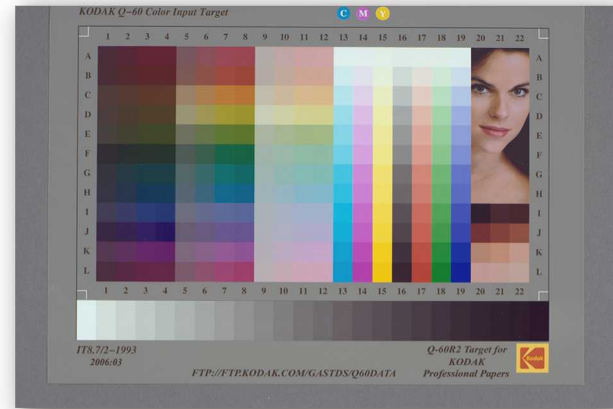
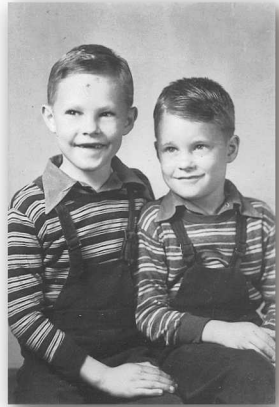

Printle Family?



